VIRGINIA
SIC SEMPER TYRANNIS
1941 VIRGINIAN

BRISTOL VIRGINIA HIGH SCHOOL LIBRARY

That is just my way. (Idiot) Begin here anybody

Betty Adair
Senior Class - '41

Dear Betty,
Nancy, you are swell ole gal and I like you very much. You crazy but cute. Boy, you can sure play a piano. I'd rather hear you play than any body. I'er never forget all the times you've played for Janice and I to dance, we've had some swell times. Be good and don't forget me I'er never forget you. Lots of love,
Irene

Dearest Betty
Here's good luck to one of the nicest and most talented girls I know. You have a grand personality. I think you grand. Won't ever forget me or the grand times we've had,
Love
Phyllis,

Here to a swell girl and to a swell piano player I give you my wishes for a happy future.
Jack Barber

Heres wishing a swell girl the best of luck in the future.
Be a good girl.
Joseph

Frances

To my one & only - Betty Bane Adair" - Bane, deary, you'll never know how much I have enjoyed being with you and just being with you. Everyone always says "don't forget when" but I'm not going to say that because I know I won't forget & I hope you won't. But here's a few things that will always be with me no matter where I am or how I feel:

The times you played the piano & I attempted to imitate Artie Shaw -

Those days you cut through the alley and Lindamood's yard to spend the afternoon with me.

The time your mother went away and I spent about three nights with you - cooking, washing dishes, and mostly getting in the way.

When you would come to the corner and holler and then we would "take off" somewhere - everywhere - anywhere -

The summer I was sick, & you & Ed were my first visitors other than the doctor & Mrs. Jost. Doctor wouldn't let anyone see me.

When we would run to school at dinner

Times we "just dropped in to say, 'Hello'."

Dub meetings & Sunday Likes

Our "crushes" & "troubles" only for each other

Goodness only knows what else we've done but I know I'll never forget any of them. And even if you go to T.I. next year - I'll see a great deal of each other - To one grand & swell girl I give you the best the world has to offer.

Barrells of LOVE, Fannie

The Christmas presents you gave me was that had Fannie in quite a fit. Letters on it, & I have I thought I didn't like it but I realize how well it.

Dear Bill.
You will write me [illegible]
sure shall miss you. Tell me all about your
sun at college & I'll tell you mine. I hope
that you will come up and see me. Be
good. Best wishes & luck. I'm expecting to
see your picture in the hall of Fame
someday. Goodbye cutie Pie
"Honie"
P.S. My guiding spirit
is ever with you
(which spirit)

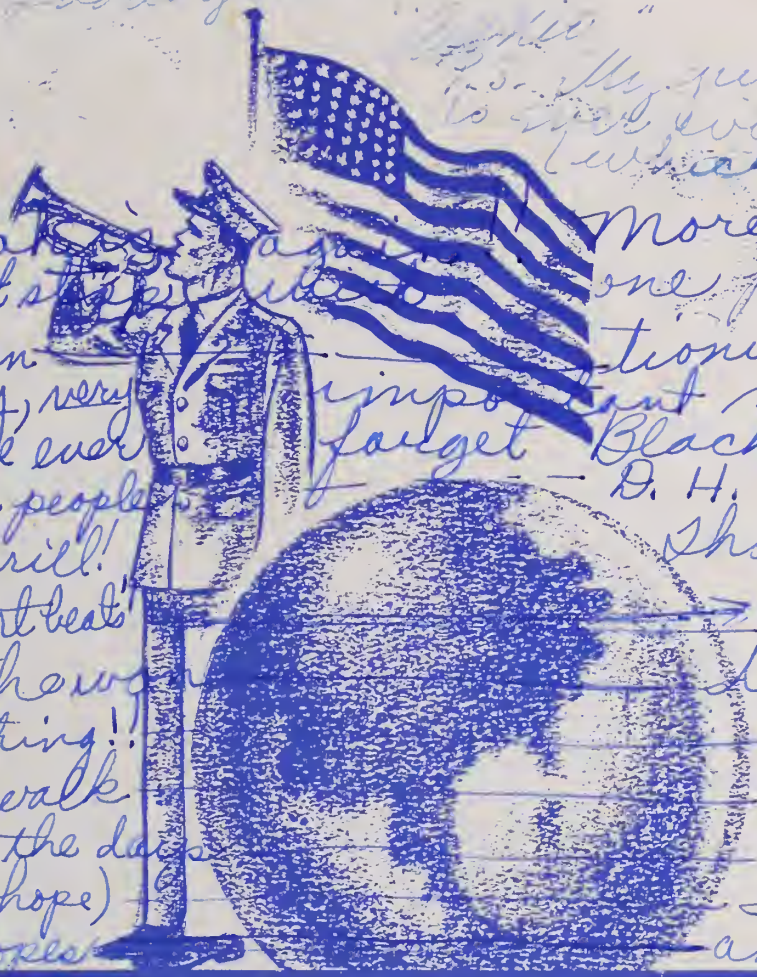

P.S. Heah ah is again! More fun!!
I just can't stop [illegible] one page or
without men [illegible] tioning some
more very, very important matters.
How can we ever forget Blacksburg and
two certain people — D. H. and S. F. —
Oh! Gee! Thrill! Thump! Thump!
Weren't they "heart beats" and how!!
Remember the wo[illegible] derful dance
and everything!! especially
your little walk in the park.
Those were the days but they're
not over — (I hope) This summer
holds it's hopes and desires!!

The last report was very encouraging! Of
course D.H. may not matter so much
you since another "one" has stepped in —
but it would [illegible] be bad — Eh?!
I can hardly wait! Say! you'd better
hang on to this page — 'cause it's a real
story book (two volumes). Honie, really
I'd better stop here but I hate to — Remember
everything always and think of me when
you hear "Do I Worry" (B. K.) Gee! ain't love
and?!? Bye now — Love 'n stuff XXXXXX
"Snappy"

FEATURES

Reserved

Dearest "Bane",

Laudy child I have known you so long I hardly know where to start. Do you remember when I used to be scared to death of your dog "Party"?

"Bane" don't ever forget our Dub meeting date-nights, house-parties and please don't forget our trips to Blacksburg, Narrows ect. I know you won't forget Blacksburg tho' and the dance.

Kid, I really think you a swell gal - cute and plenty of pep - I could listen to you play for hours and some of these days I want to come over and let you play for me.

Although our glorious high school days are about to end, I hope to see a lot of you next year - I will never forgive you for not going to Sullins - but come down & see me on your way home.

Sincerely tho - I never could forget ~~you~~ even if I ~~tried~~ tried - I think you are one of the sweetest, cutest, nicest and grandest girls I know - Don't forget me after this year - I am in sewing class and it is hot as Jewember in here! Best of luck to you honey in everything you undertake - I know you will be a success in everything. "Bane" I have always admired you & liked you as much as anyone I know

I love you,

Betty Bob

ACKNOWLEDGMENT

With the completion of the 1941 VIRGINIAN, the Annual Staff is grateful to certain people who, either through advice or through actual work, have made the presentation of this, the twenty-third volume possible. To Miss Webb, Miss Hanson, and Miss Hillman, special thanks are due for their whole-hearted cooperation. We wish to express our deep appreciation to Mr. Shelburne for his words of advice and his sincere interest. Also, we are indebted to the faculty for the many privileges they have granted us. A word of gratitude is due to the student body at large for making the publication of this edition possible. Mr. Hutcheson of Hutcheson's Studio deserves special recognition for the preparation of individual portraits and for his valuable assistance. We wish to thank Mr. McIlwane and Mr. Boy of Kelly and Green for the group pictures and informal shots which they so willingly produced. To Mr. Blair Preston of King Printing Company, we are indeed grateful for his capable advice and valuable cooperation in the planning of the 1941 VIRGINIAN.

THE FACULTY

Miss Nina Garrett	Mathematics
Miss Etta Hillman	Physical Education, Mathematics, Latin
Miss Jennie Buford Hanson	Latin, French
Miss Annie Aaron	Librarian
Miss Louise Webb	Speech, English
Mr. Thomas King	Science
Mr. Jess Roller	Science
Miss Ruby Mort	Social Studies, English
Miss Louise Allison	Social Studies, Journalism, English
Miss Evelyn Bickers	Commercial Work
Miss Dorothy Thomas	Commercial Work
Miss Emily Gilmer	Social Studies, Art
Mrs. W. W. Fillinger	Social Studies, English
Mr. Cecil King "PAPPY"	Industrial Arts
Miss Martha Baxter	Home Economics
Mrs. L. B. Boatwright	Mathematics
Miss Louise Brewer	Social Studies
Miss Emma Smith	Science
Miss Julia Kelly	Seventh Grade, Physical Education
Mr. I. B. Moore	Auto Mechanics
Miss Florine McSpadden	Eighth Grade, Physical Education
Mrs. Otis Saul	Public School Music
Mr. E. S. Hurt	Band Director
Miss Margie Robertson	English, Social Studies
Mr. Thomas H. Fallwell	Social Studies
Miss Estelle Logan	Seventh Grade
Mr. Clay Easterly	Industrial Arts, Guidance
Mr. Chauncey DeVault	Physical Education
Mr. Morey Hyder	Industrial Arts
Mrs. Joe Osborne	Social Studies, English
Mr. Robert Pearson	Diversified Occupations
Mr. Robert H. Wilson	Diversified Occupations
Miss Georgia Thomas	Secretary to the Superintendent
Miss Alice Warren	Home Economics

[illegible] for Jean 5/19/41

Dearest "Plane";

Here is to a very, very good friend - one whom I have always admired and loved to be with. Honestly, we have had so many good times together and all those "dreams" I know you won't forget those, though - and next year - although we won't both go to the same hill, I know we can still see a lot of each other.

Remember the solo that [illegible] Sunday morning. How could we forget?

Also all those housepartiers we were on together and everything we did.

You are so good in music and I can just see you graduating in piano when I am just getting started. Anyway, more power to you and certainly you are going to be at the top in music pretty soon.

Oh, yeah! Another thing, remember those parts we had together in those plays and what we always thought about [illegible]

Honestly, I can't say everything I mean so just remember I love you and really you always have meant so much to me. Lots of love from Jean.

P.S. Your personality is tops.

Ex Libris

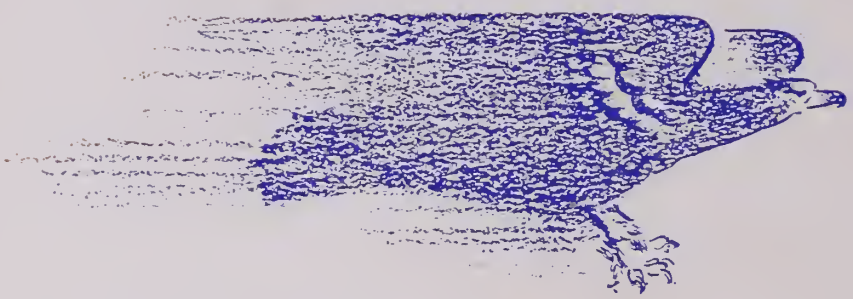

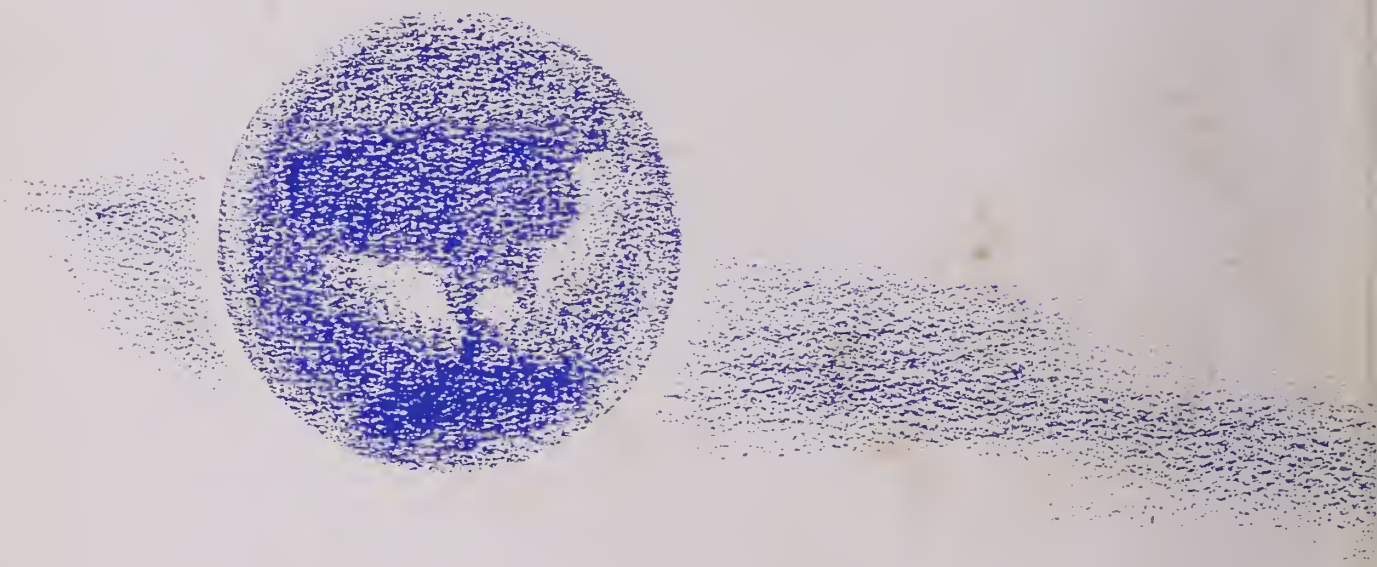

JACK JONES
Editor

PAT MOORE, III
Business Manager

Pat Moore III

Dear Jane,

I sure do hate to see you go but will have to spare you I guess. Remember all the swell times we have had together. I wonder what will do for a pianist next year. I know we can't find anothes as good as you. You were just perfect in the "Senior play" as a grand-mother. and I'll always remember you as "Scatter-Brain"

love
Charlene McNeil.

THE 1941 VIRGINIAN

PUBLISHED BY THE SENIOR CLASS OF
BRISTOL VIRGINIA HIGH SCHOOL

AMERICANISM

"Seoco" - Reserved

N

NOW that the nations of the world are at war, Americans are thinking of the insecurity of governments. We are made to realize that the wonderful Democracy which is ours is not to be taken for granted. It was built deliberately and must be maintained in a purposeful manner.

There is a new patriotism in the United States today—a new understanding of our own way of life, a new realization of the importance of our freedom, a new desire to see that Democratic principles shall continue in this continent.

We believe that Americans cherish a freedom more complete than that held in any other country of the world—political, economic, social, and religious freedom. We believe that our country deserves our loyalty, and we are willing to help solve her problems.

We understand also that true patriotism does not consist of waving banners, but of sacrificing as our forefathers did for the welfare of the nation.

Because we feel that these ideas are those held by the student body of Virginia High School, the Annual Staff of the VIRGINIAN dedicates this book to the cause of Americanism.

★ ★ ★ ★

T. P. Shelburne
Principal

Mrs. A. J. Eaton
Assistant Principal

Mrs. A. J. Eaton

ADMINISTRATION

B. D. French
Superintendent

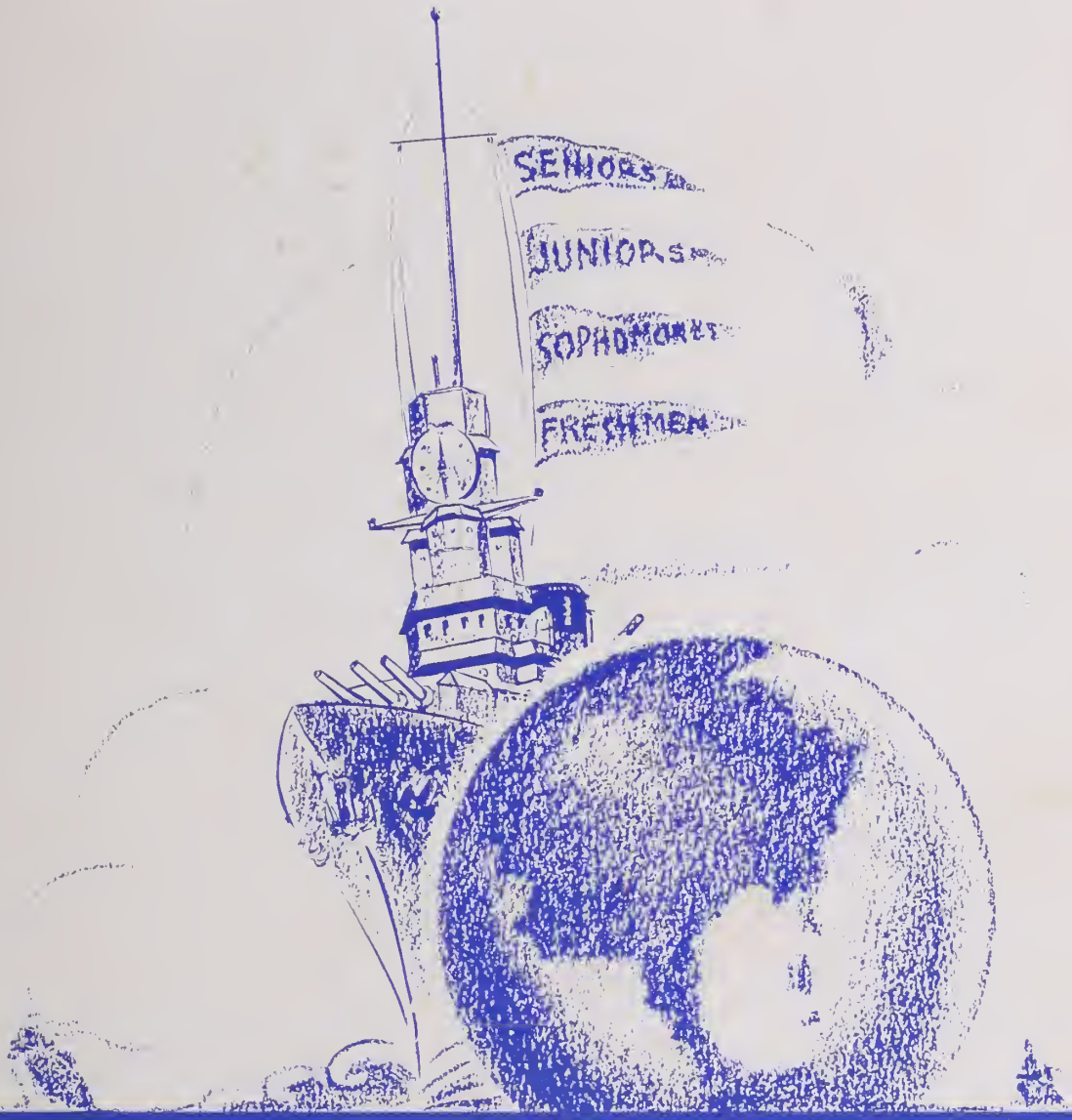

CLASSES

Reserved

BRISTOL PUBLIC LIBRARY
701 Goode Street
Bristol, Virginia 24201

SENIORS

Horne, Harris, Wiley, Ball, Lee

CLASS OFFICERS

GEORGE WILEY
President
Scientific
"Buck"

JACK LEE
Vice-President
General
"Pussell"

DOROTHY BALL
Treasurer
College Preparatory
"Dot"

DOROTHY HARRIS
Secretary
Commercial
"Dottie"

HOWARD HORNE
Sergeant-at-Arms
General
"Ferb"

Sara Leslie
COLLEGE PREPARATORY
"Red"

Jack Payne
SCIENTIFIC
"Pain"

Buck Muller
GENERAL
"Buck"

Vera Feathers
GENERAL
"Vera"

Geraldine Wells
FUNCTIONAL
"Gerry"

Roy Rachel
INDUSTRIAL ARTS
"Junior"

Jack Miller
GENERAL
"Foodink"

Betty Bane Adair
FUNCTIONAL
"Bane"

Betty Jean Fleshman
GENERAL
"Betty"

Betty Bibb
CLASSICAL
"Bug"

Trula Miller
SECRETARIAL
"Trojan"

Alfred Perry
FUNCTIONAL
"Rat"

Wise Canter
SCIENTIFIC
"Curly"

Doris Daniel
CLASSICAL
"Pug"

Jean Bibb
CLASSICAL
"Conway"

Mack Shipley
DIVERSIFIED OCCUPATIONS
"Mack"

Delmer Long
COLLEGE PREPARATORY
"Moe"

Dorothy Falls
GENERAL
"Dottie"

Nellie Rutherford
GENERAL
"Squirrel"

Sam Arnold
INDUSTRIAL ARTS
"Louse"

Jimmy Wampler
College Preparatory
"Hog"

Frances McCrary
Classical
"Fannie"

Delores Lambert
Secretarial
"Delo"

J. D. Ingham
Scientific
"Dud"

Frank Johnston
Classical
"Son"

Christine Barker
Commercial
"Cricket"

Rose Marie Crumley
Classical
"Rosie"

Pat Moore
Polytechnic
"Pete"

Dorothy Peoples
Diversified Occupations
"Dot"

Charles Ide
Classical
"C. E."

Helen Moore
FUNCTIONAL
"Helen"

Frankie Kaylor
SCIENTIFIC
"Joe"

Bobby Ross
COLLEGE PREPARATORY
"R. T."

June Garman
COMMERCIAL
"Junebug"

Dorothy Simcox
FUNCTIONAL
"Dot"

Sonny Counts
PRACTICAL ARTS
"Sonja"

Jack Jones
CLASSICAL
"F. A."

Betty Lou Tauscher
CLASSICAL
"Kat"

Betty Lou McNiel
COLLEGE PREPARATORY
"Snappy"

Bobby Farnsworth
SCIENTIFIC
"Bisk"

Best wishes
Lois.

Best wishes
Eleanor

Edward Freeman
CLASSICAL
"Ed"

Lucille Berry
DIVERSIFIED OCCUPATIONS
"Pokey"

Marie York
GENERAL
"Amy"

Bill Seaver
COLLEGE PREPARATORY
"Monk"

Louella Horne
COMMERCIAL
"Peg"

Lois Glover
FUNCTIONAL
"Peanut"

Eleanor Pippin
SCIENTIFIC
"Oaky Pip"

Mabel Carlson
DIVERSIFIED OCCUPATIONS
"Cookie"

Jack Wheeler
COLLEGE PREPARATORY
"Squeed"

Genevieve Walling
GENERAL
"Gen

Edward Goode
FUNCTIONAL
"Ed"

Kathryn Wade
GENERAL
"Kat"

Eileen Cox
SCIENTIFIC
"Scoco"

Helen Blankenship
DIVERSIFIED OCCUPATIONS
"Calamity Jane"

Bobby Gray
COLLEGE PREPARATORY
"Pretty Boy"

Mary Nidiffer
FUNCTIONAL
"Buster"

Elizabeth Meade
FUNCTIONAL
"Lib"

Rose Leonard
COMMERCIAL
"Leo"

Vivian Sneed
FUNCTIONAL
"Sneed"

Eugene Long
COLLEGE PREPARATORY
"Hack"

"Ed"

Bud Walling
INDUSTRIAL ARTS
"Luke"

Rosamond Gemmell
SCIENTIFIC
"Sucker"

Stanley Stanfield
SCIENTIFIC
"Puggy"

Doris Malcolm
DIVERSIFIED OCCUPATIONS
"Dorsey"

Best wishes
Jerry

J. P. Williams
POLYTECHNIC
"Jack"

Louise Fleenor
DIVERSIFIED OCCUPATIONS
"Flee"

always,
Muriel

Muriel Proffitt
COMMERCIAL
~~GENERAL~~
"Pet"

SENIORS WHOSE PICTURES DO NOT APPEAR:

EVELYN HUTTON
HARRELL PATRICK
ROBY NICHOLS
ROBERT KEYT
JUNIOR DETTOR Junior Dettor
BILL BALDWIN

CLASS HISTORY

The Class of '41 began its illustrous history in 1935 by being the youngest class to enter Virginia High School, since we had entered in the sixth grade. Being small, green, and frightened by it all, we were chided for marching to classes, being frightened in pep meetings and not being willing to venture into the halls alone. Finally, having finished our grammar grade schooling, the class of '41 took the uncertain step to our first great high school year.

The fall of 1937 found us in our Freshman year at the very bottom of our "yet-to-be" high school career. Although still bewildered by this new life, individually each of us felt proud to be actually termed a high school student, and each was more determined to make his class the most outstanding one to graduate from V. H. S. In our first class meeting we elected J. D. Ingham the class president. That year we had a new superintendent, Mr. B. D. French.

The next year we passed another milestone in our educational career. We were now Sophomores! No more Freshman life for us. Not only that, but we could look down upon the Freshman, as we ourselves had been looked down upon only a year before. Still with the determination to bring honor to our class, we chose as our president Pat Moore, who successfully guided us through our Sophomore year. It was during this year that our school acquired a new principal, Mr. T. P. Shelburne. Under his supervision the S. C. A. was introduced to our school. Many of our own class took active parts in this, contributing to its success. As the term drew to a close, we found ourselves no longer Sophomores, but—yes—actually Juniors!

Hardly able to realize that we, the class of '41, were now members in good standing of the Junior Class of Virginia High School, we buckled down to our new schedules. Soon we were permitted to select our class pins and rings. That year we were fortunate to have for our class president Charles Ide, who led us successfully in all activities of the Junior Class. We had the distinction of being the first Junior Class to have a Junior outing. This event came toward the end of the year and made a grand finale of our year's work.

With only a few members dropping out, the class stepped eagerly to the last lap of our glorious high school life. We became the Seniors—we

gained the one objective so desired by all—we achieved the position we had cherished so long. Wishing to make our class the most successful one Virginia High had ever known, we selected George Wiley the class president.

The Class of '41, leading in school activities, has contributed many valuable citizens to the school, such as cheerleaders, musicians, outstanding debaters (among these the Virginia State Champions), valuable members of the football and basket-ball squads, Dramatic Club members, and honor students. Our class has shown excellent school spirit and has participated in practically all school activities.

It will be with deep regret that we leave this school where we have spent so many hours with fellow students and helpful teachers, to whom, with our parents, we give due credit for helping us complete our high school years.

We are now approaching commencement activities and are looking forward to our Senior Outing, Junior and Senior Banquet, and the last few meetings of our class.

Each class member will go forth to fill his place in the world and endeavor to bring honor and praise to his alma mater.

JEAN CONWAY BIBB, Historian.

CLASS HONORS

JEAN BIBB ..... Historian

BOBBY ROSS ..... Prophet

BILL BALDWIN ..... Legator

CHARLES IDE, DORIS DANIEL ..... Giftorians

CHRISTINE BARKER, BETTY ADAIR ..... Musicians

Bill Baldwin

CLASS WILL

We, the Senior Class of 1941, do will back to the school the responsibilities that have been thrust upon us.

We, the graduating class of 1941, do not leave anything to the Juniors because we do not think they deserve it, and it also saves the legator a lot of trouble.

To Mr. Shelburne, we the Senior Class, do will a bald head so he will be in style around here.

And to the faculty, we leave the public address system and hope it proves to be satisfactory.

We, Helen Blankenship, Vera Feathers, and Mabel Carlson, do will to our "little" sisters—Thelma Blankenship, Wanda Hutton, and Jenny Carlson—our ability to rate a diamond during our Senior year, although we hope they will not follow in our footsteps.

I, Dorothy Simcox, do will my duty of carrying the "evening news" the sixth period to anyone who is willing to take the job.

I, Eleanor Pippin, do will to some unfortunate Junior the privilege of being president of the Commercial Club. I hope you have better luck than I had.

We, Louise Fleenor, Doris Malcolm, and Betty Jean Fleshman leave to any Junior a better technique of getting out of Miss Garrett's room than we had.

I, "Moe" Long, do leave my cymbals to "Tobe" Everett, so that he may play in Sonny Count's orchestra, and may he not blunder with them as he did this year.

We, "Kat" Tauscher and "Hog" Wampler, leave to any Juniors who think they can carry on, our ability to make love on the sly.

I, Bobbie Ross, do will to Bascom Lockett my ability to get "the girl" out at any time.

I, Sonny Counts, do will to Billy Hutton my ability of being a saxophonist.

I, Christine Barker, do will to Dot Crews my ability to sing.

To Mary Widener, I, Doris Daniel, do leave my art of practicing my smiles before I come to school.

I, Betty Bibb, do will to any shrewd Junior my art of staying out of school and getting by with it.

To "Calories" Copenhaver, I, Dorothy Harris, do will my quiet and peaceful ways.

I, "Biscuits" Farnsworth, do will my manly physique to J. B. Robinson, who needs it more than I do.

I, Frank Johnston, do will to some Junior my ability to spend the annual staff's money for my lovely pictures.

To Nancy Wagner, I, Jean Bibb, do will my cute figure.

I, Jack "Pussel" Lee, do leave to "Doc" Smith my ability to run.

I, Edward Freeman, do bequeath to Pat Hall my book, "The Importance of Driving Slowly."

I, Dot Ball, do leave to Dot Ould my "super-intelligence."

I, Wise "Curly" Canter, do leave to my brother, Frank, two of my most valuable assets: First, my beautiful curly hair and second, my ability to play billiards.

I, Sam "Louse" Arnold, being of unsound mind and unfit body, do hereby will to "Baldy" Stephenson my ability to get a shave and haircut twice a year.

I, Betty Bane Adair, do will to anybody that wants it, the position of school pianist.

I, Rosie Gemmell, do will the privilege of being assistant business manager to anyone who thinks he can carry on with Victor as his assistant as I have with our present business manager.

We, Pat Moore and Jack Jones, will to Victor LeValley and Pat Hickie, respectively (only because it is customary) our unfortunate positions as business manager and editor.

I, Betty Lou McNiel, do will to Phyllis Sawtelle my nickname "Snappy" in hopes that it will help her to get to school on time better than it did me.

I, Lucille Berry, do will to Irene Combs my ability to handle the boys.

To "Mullhead" McClellan, I "Ferb" Horne, do will my "slick" method of managing to be absent for good reasons. Yea Good reasons.

I, Vivian Sneed, do will to Colleene McGlothlin my technique of "prissing" up and down the hall.

I, Bill Seaver, do will to any Junior who wants it, my ability of shooting the "bull".

I, Dot Peoples, will to some unlucky junior the strange coincidence of riding in cars that break down.

I, Sara Leslie, presuming that my hair is still red at the publication of the annual, do will it to any Junior who thinks she can keep her hair as many different colors as I have.

I, James Dudley Ingham, do will to Simpson Whittaker my ability to create a maximum amount of disturbance with a minimum amount of punishment.

Signed: BILL BALDWIN, LEGATOR

Witnesses

KYLE BALDWIN
BILLY BALDWIN
WILLIAM BALDWIN

The ideas herein bequeathed are personal property of the legator and are not necessarily those of the annual staff.

CLASS PROPHECY

Place—Washington Trust and Savings Bank, Bristol, Virginia.

Time—1951.

Characters—Bobbie Ross, Manager of the "Rat House," Jack Jones, President of Washington Trust and Savings Bank.

BOBBIE: Hello, Jack! You don't look very busy. Say! Is that our 1941 annual? Let me see that. These pictures sure are funny looking. Why, here is "Romeo" Alfred Perry. He is June Garman's latest victim.

JACK: Did you notice in the morning paper that an "Old Maids' Society" has been organized under the supervision of Frances McCrary, Rosamond Gemmell, Dorothy Harris, and Betty McNiel? There was also a new funeral home, "Knock Me Dead", opened by Howard Horne. You Kill'em Howard I Bury'em Horne

BOBBIE: You remember our old V. H. S. "men chasers", Betty Bibb and Betty Tauscher. They have finally caught them a man after writing to "Lonely Hearts Club", which is managed by Bobbie Gray.

JACK: By the way, Ross, there is a good picture on at the Paramount, "Life of the Webb Family", starring that vivacious, heartbreaking find of the year, Shomo Shomo (who is really Vivian Sneed) and that golden voice of the screen, Frank Steele (who is Frankie Kaylor).

BOBBIE: Jones, Bill Baldwin finally got out of school this morning—the school burned down. And Sam Arnold killed the bull that Bill Seaver used to sling so much.

JACK: Doris Daniel and Rose Crumley are studying French in France with Monsieur Charles Ide, helping Untz Webb, the teacher. Sonny Counts and his "Red Hot Swingsters" are playing at Ed Freeman's night club, the "Stagger Inn." His vocalists are Christine Barker and Sara Leslie.

BOBBIE: Jack Payne was united in unstable matrimony this morning with Jerry Wells. And say, did you know that Jean Bibb has accepted a position as piano teacher at Douglas High School?

JACK: No, Jean wouldn't do that.

BOBBIE: It's the truth.

JACK: Our friend, Jimmy Wampler, left this morning to take up his usual spring plowing in Washington County. Say, what's become of Pat Moore? Have you seen him lately?

BOBBIE: Sure, he is washing windows at King Printing Company to pay for the 1941 annual.

JACK: Did you know that Dr. Wise Canter has been given a medal for working from 4:00 to 12:00 to find a new food in grass?

BOBBIE: And J. D. Ingham has been named Mr. District Attorney for Skunk County.

JACK: Speaking of lawyers, Kelly and Green is suing Frank Johnston for back payments on film supplies used to make snapshots for the 1941 annual. Frank is a "Life Magazine" photographer, you know.

BOBBIE: Dot Ball has opened up a confectionery in Miss Hanson's room at the high school. Along with other things, she sells chewing gum.

JACK: You remember Ed Goode. Well, he is coaching football at V. H. S. and we have as faculty members over there, Eleanor Pippin, teaching history and Louise Fleenor, teaching English.

BOBBIE: Be sure to go to the Dettor Brothers' Circus this week. It has the Long Brothers, Delmer and Eugene, in a sideshow as freaks and "Sweaterbug" Farnsworth as strong man.

JACK: Bud Walling's new recreational center has become so successful that Burnswick and "Moses" have been forced out of business. They are advertising their tables for sale.

BOBBIE: Aviator Bob Keyt and Co-pilot Roy Rachel have flown non-stop to Europe and back. They are training for airplane hostesses, "Dot" Falls, Evelyn Hutton, Helen Moore, and Muriel Proffitt.

JACK: The Better Homes and Garden Club for young married women recently initiated as new members Lois Glover, Nellie Rutherford, Lucille Berry, Mabel Carlson, Mary Nidiffer and Rose Leonard.

BOBBIE: Mr. King is a sad man now that Marie York has quit writing his tests on the board.

JACK: A new world record has been set by Stanley Stanfield in the 100 yard dash. J. P. Williams is a test driver for Chrysler Motor Company.

BOBBIE: Doris Malcolm, Elizabeth Meade and Betty Fleshman have all applied for a job as stenographer for the local attorney, Mack Shipley.

JACK: The Bristol Aircraft Corporation is under the management of Jack Wheeler and Roby Nichols. Their secretary is Dorothy Simcox White and their stenographer is Luella Horne.

BOBBIE: Dr. George Wiley and his young Cuban bride were visiting in Bristol last week. He said that his first patients were Trula Miller and Dorothy Peoples.

Well, Jack, here comes a man to see you, so I will go as I have to stop at Jack Miller's meat market and at Buck Muller's grocery. I'll see you at the "Stagger Inn" tonight.

ROBERT TAYLOR ROSS, PROPHET.

Witness: OLD MAN MOSE, BUDDY BOY LYNCH.

When better moonshine is made,
I will make it. Compliments of
Howard Horne.

LIFE AT VIRGINIA HIGH

JUNIORS

Nancy

CLASS OFFICERS

ROBERT WILLIAMS
President

NANCY WAGNER
Vice-President

BETTY HUTCHESON
Secretary

JANIE COPENHAVER
Treasurer

BOB DeARMOND
Sergeant-at-Arms

JUNIORS

Love-n-stuff
"D of"

Wilson Stephenson

First Row: Betsy Fields, Pauline Glass, Dorothy Davis, Betty Garman.

Second Row: Irene Combs, Billy Cassell, Betty Jane Ryan, Edgar Alvis.

Third Row: Katherine Kirk, Swanna Griffin, Don Everett, Mary Strickland.

Fourth Row: Wilson Stephenson, Mary Widener, Joe Friedman, Lila Hutton.

JUNIORS

First Row: Margaret Parks, Edward Sorah, Jane Moore, Jeanne Ewald.

Second Row: Boyce Cox, Joan Plaskie, Herman Wheeler, Carmen Shipley.

Third Row: Ruth Worrell, Walter Conley, Marian Bowers, Mary Davis.

Fourth Row: Wava Simcox, Elizabeth Roberts, Landon Jackson, Thelma Blankenship.

JUNIORS

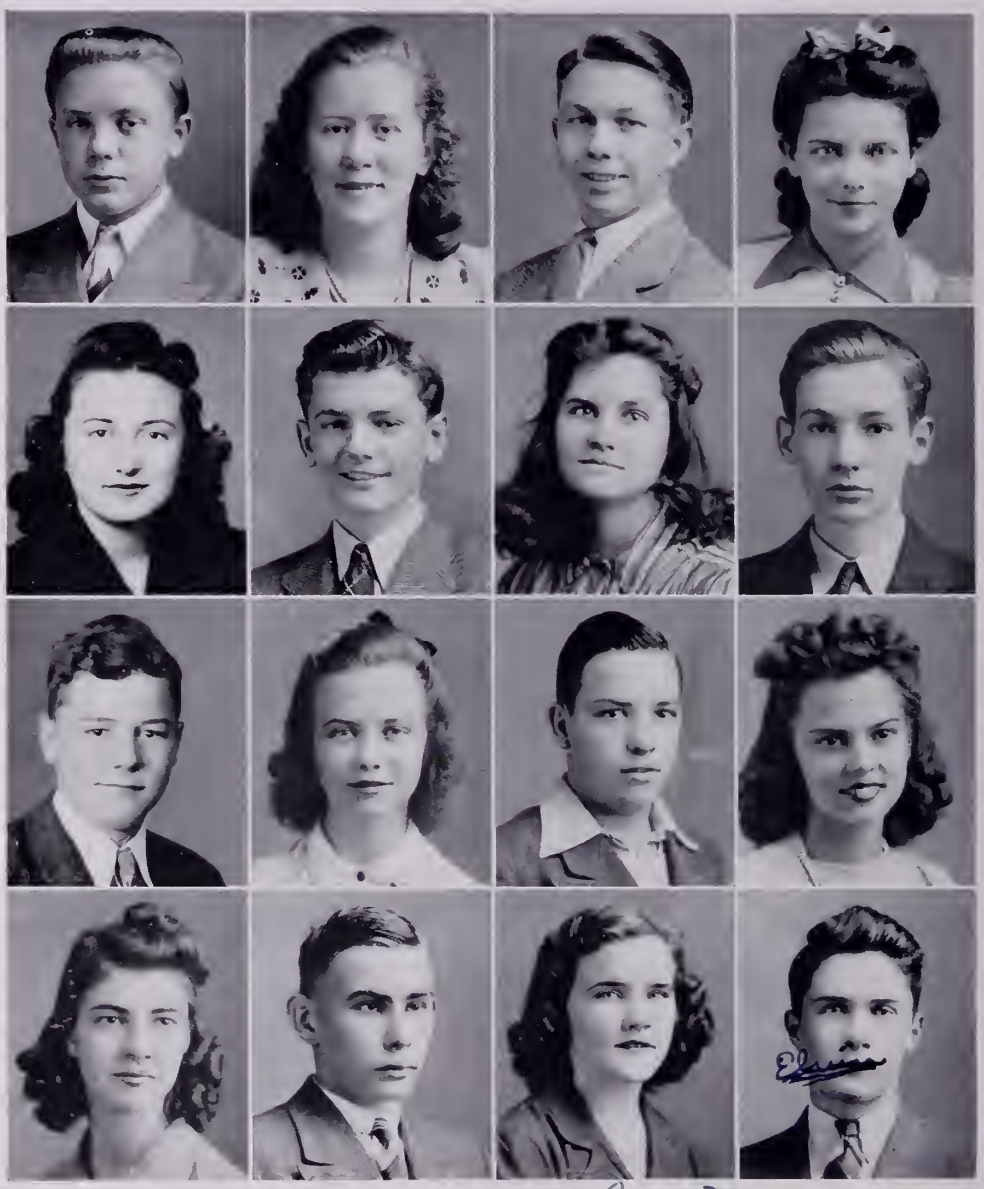

First Row: Harold Henley, Helen Wright, Landon Fallin, Shirley Smith.

Second Row: Joyce Horner, Pat Hall, Marie Musselwhite, Jimmy Jessee.

Third Row: Tubby Bonham, Glenna Bacon, Maurice Pippin, Dot Gilly.

Fourth Row: Shirley Carico, Nick Jones, Linda Zimmerman, Elvin Hearst.

JUNIORS

First Row: Bobby Barnhill, Helen Bruner, Bascom Lockett, Anna McCroskey.

Second Row: Eugene Maupin, Anne Henley, Charles Vickers, Pete Nininger.

Third Row: Phyllis Sawtelle, Eugene Patrick, Marianna Whittaker, Wanda Hutton.

Fourth Row: Owen Feazell, Dorothy Ould, Ted Holloway, Gertrude Buckels.

JUNIORS

Muriel

First Row: Dan Metts, Beatrice Dixon, Mary Lynn Shelton, Jimmy Drinkard.

Second Row: Muriel Proffitt, Joan Thompson, Virginia Graham, Dorothy Crews.

Third Row: Jenny Carlson, Ann Ellis, Frances Montgomery, Dorothy Goodman.

Fourth Row: Jewitt Keller, Mildred Booher, Omah Lee Farris, Joe Jessee.

JUNORS

First Row: Bill Smith, Anna Harbo, Gloria Palkes, Cecil Cross.

Second Row: Alma Worley, Bill Corvin, Frank Canter, Bobby Shipley.

Third Row: Billy Hutton, Ruth Clay Jones, Victor LeValley, William Hall.

SEEN AT VIRGINIA HIGH

SOPHOMORES

Peggy Cauley

Annie

Eileen Carroll

Annie

Frances Harrison

Reginald Hillman

OFFICERS

William "Coud" Wampler

BILLY WAMPLER
President

BILLY POWELL
Vice-President

MARY ROBINSON
Treasurer

DORIS PITTS
Secretary

SOPHOMORES

Adair, Hugh
Barnhill, Jack
Bibb, Donald
Bierbaum, Margaret
Boy, Mary Katherine
Brewer, Lena
Brinkley, James
Brown, Doris
Cadle, Virginia
Campbell, Jewell
Canter, Dorothy
Carroll, Eileen
Clendenen, Bob
Collis, Harman
Creger, Harold
Cross, Henry
Cross, Louise
Crusenberry, Dorothy
Dickey, Margaret
Dowell, Harold
Dowell, Jean
Eades, Bill
Eades, Jewell
Eades, Rex
Ellis, Charles
Ellis, Mildred
Everett, Louise
Feathers, Fred
Ferguson, Gordon
Fleenor, Chester
Fleenor, Jim
Fortner, W. D.
Garland, Harold
Geros, Katherine
Gobble, Margie
Goodman, Ruth
Gouge, T. O.
Hagy, Elizabeth
Harkrader, Louise
Harrison, Frances
Hawks, Charles
Hayworth, Marianne
Hickie, Pat
Hicks, Helen
Hilliard, James
Hillman, Reginald
Hodgson, George
Holdway, John Ed
Holland, Jack
Holloway, Paul
Hoover, Emmett
Horne, Huberta
Horsley, Harry
Howington, Roy
Hurley, Charles
Hutton, Marie
Ingham, Robert
Johnson, Roy
Kistner, Harold
Lawler, Joan
Leonard, Charlotte
Leonard, Lonnie
Lockett, Edith
Lowe, Richard
Markwalter, Ernest
Marshall, Helen
McCauley, Peggy
McCrary, John
McDaniel, Earnest
McGlothlin, Collene
Moore, Edward
Moore, Louise
Moore, Minnie
Mumpower, Jack
Oakes, Douglas
Odum, Dawn
Pendleton, Allen
Pippin, Marcella
Pitts, Doris
Powell, Billy
Rice, Walter
Richards, Ruth
Robinson, J. B.
Robinson, Mary
Roe, Mildred
Sharett, Sarah
Sharrett, Herman
Sheaff, June
Skeens, Ella
Slate, Jane
Smith, Peggy
Snyder, Jewell
Stewart, Tharon
Steppe, Phyllis
Stigall, Frank
Tester, Earl
Thomas, Wesley
Vance, Polly
Vest, Louvenia
Walker, Mary Ann
Wampler, Billy
Warren, Harold
Whatley, Joseph
Wheeler, Eunice
Whittaker, Simmie
Williamson, Henry
Worrell, Jimmy
Wright, Christine
Young, Betty

SECOND YEAR JUNIOR HIGH

Almany, Edith
Ashburner, James
Arnwine, Stella
Ault, Betty
Baldwin, Harry
Berger, Reid
Blair, Robert
Blankenship, Emma
Blevins, Art
Bolling, Jerre
Bouton, Margaret
Cameron, Mamie
Campbell, Ruth
Carlson, John
Carr, Bill
Carrico, Ruth
Chapman, Madeline
Christian, Inez
Church, Mildred
Clark, Jewell
Cole, Allen
Collins, Mary
Collis, R. C.
Comer, Dorothy
Cross, Paul
Crosswhite, Sam
Curthoys, Jackie
Davis, Mabel
Dickey, Earnest
Dougherty, Pat
Eades, Ruth
Easterly, Kenneth
Edwards, Eugene
Eller, Raymond
Ellis, Henry
Everett, Charles
Farris, Oscar
Frye, Alice
Frye, Nancy
Garrett, Mac
Gemmell, Anita
Gilly, Ann
Gilly, Betty
Gobble, Mary Sue
Gobble, Paul
Goode, Wanda
Goodman, Gladys
Goodman, Nora
Grado, John
Grubb, Betty
Gunning, Jimmy
Harkrader, Hal
Hearst, Mac
Helmadollar, Robert
Hilliard, Dorothy
Hobart, Billy
Hobbs, Iris
Hodgson, Joe
Hoops, Alice
Hoover, Margaret
Horner, Yvonne
Houser, Pearl
Hurley, Carl
Hutton, Earl
James, Marvin
Jessee, Marie
Keesee, Louis
Keesee, William
King, Hubert
Kingsolver, Peggy
Kirby, Myrtle
Koty, Victor
Leonard, Georgia
Leonard, Vivian
Lovett, Wilson
Lowe, Reba
Lynch, Ester Jean
Lynch, Joseph
Lyon, Vera
Lyon, Wayne
Lytz, Marjorie
Malcolm, Alma
Malcolm, Carl
Marshall, Fred
Martin, Carl
McNiel, Charlene
McNeil, Charles
Millard, Hubert
Miller, Helen
Montgomery, Mattie
Morris, Carl
Muller, Frank
Mumpower, Roy
Newton, Margie
Openger, Pete
Osborne, Pearl
Palkes, Barbara
Secretary
Peters, Jack
Pepper, Sam
President
Phillips, Barbara
Pippin, Hazel
Preston, Sinclair
Treasurer
Price, Kenneth
Proffitt, Opal
Rachel, Gene
Sampson, Betty
Sharrett, Mary
Skeens, Grace
Simpson, Barbara
Vice-President
Sira, Geneva
Smithson, Alice
South, Howard
Spencer, Billie Jane
Tate, Margie
Tester, Calvan
Thomas, Vivian
Trammel, Vernon
Tranum, Frances
Tuell, Billy
Underwood, C. T.
Venable, Bobby
Violla, Jack
Wagner, Fred
Wagner, Jack
Walling, Mary
Warren, Woodrow
West, J. C.
Whicker, Edna
Williamson, Summers
Wolfe, Edith
Wolfe, Fred
Wright, Dextrall
Wright, Leroy

FIRST YEAR JUNIOR HIGH

Anderson, John Bill
Barker, Howard
Bentley, Thelma
Blaylock, Laura
Bolling, Marie
Booher, Beulah
Booher, Elsie
Boswell, Martha Jean
Bowers, Lorraine
Bowers, Ruth
Brewer, Katie
Brinkley, Kenneth
Brown, Dave
Brown, Herbert
Burk, Dick
Burns, Frances
Burns, Lillius
Campbell, Evelyn
Camper, Vivian
Canter, Bobby
Carter, Cecil
Cartwright, Freddie
Cassler, Mary
Clark, Allen
Clark, George
Clark, Howard
Cole, Dot Allen
Collins, Sol, Jr.
Couch, Norma
Cox, Annie
Creger, Charlotte
Cross, Earl
DeArmand, Wayne
Dempsey, Aaron
Earp, Buddy
Earp, Frances
Ellis, Fred
Emmert, Frances
Emmert, Marie
Everett, Joe
Eversole, Jack
Faidley, Bobby
Fleenor, Frank
Fleenor, Rouse
Friedman, Jimmy
Frye, Lucius
Gadreau, Joseph
Galliher, Barbara
Garland, Betty Zane
President
Gaut, Dick
Glass, John
Goble, Jack
Secretary
Godsey, Mary Anne
Goddell, Louis
Gourse, Rita
Graham, Tate
Griffin, Everette
Hagy, John
Harrison, James
Hartsock, Ralph
Hecht, Elaine
Horsley, Ada Lou
Hurley, Donald
Jessee, Riley
Johnson, Edith
Johnston, Billy
Jones, Helen
Jones, Marvin
Jones, William
Jordon, Ruth
Judkins, Elizabeth
Kane, Jack
Keesee, Martha
Keesee, William
Kegley, Eldridge
Treasurer
King, Bobby
Koty, John
Leonard, Jennings
Leonard, Peggy
Lester, Jimmy
Livingston, Gladys
Lowe, Dorothy
Marshall, Doris
Marshall, Jewell
Matthews, Ruth
McCracken, Dorothy
McCracken, Imogene
McGhee, Bobby
McKenzie, Joe
McNutt, Bobby
Miller, Elizabeth
Milhorn, Gay
Miller, Gladys
Miller, Hugh
Montgomery, Edna
Moore, Clarice
Moore, Jimmy
Moore, John
Moore, Willie Joe
Morton, Clarence
Nash, Ellis
Nash, Lorraine
Newland, Joan
Newton, Paul
Newton, Sam
Nininger, Betsy
Odum, Arcell
Pendleton, Ralph
Powell, Helen Mildred
Pritchett, Billy
Raynes, George
Vice-President
Roberts, D. R.
Rogers, Lillie
Rowlette, Marvin
Royston, Billy
Rutherford, Junior
Ryan, Billie Wayne
Sawtelle, Charles
Sharp, Joyce
Sharrett, June
Sheffield, Naomi
Sheffield, Ruth
Shuttle, Fred
Smith, Billy
Stant, Nancy
Stewart, Shirley
Stigall, Jack
Stoots, Bobby
Tapscott, Robert
Tester, Nellie
Tillison, J. C.
Tollie, Rose Mary
Triplette, Elmer
Triplette, Virgie
Troxel, William
Whicker, Charles
White, Frances
Wiley, Betty
Wiley, Ewing
Williams, Herman
Willis, Arthur
Wise, Ollie
Worley, Allen
Wright, Mildred
Young, Randall

ACTIVITIES

Henry - May 15, 1941

Dear Betty Bane,

Well honey child - here goes. I'm so glad that you are giving me a whole page. You know I've really known you longer than any of the Clubs - in fact, longer I think than any of the Seniors. Say - don't you feel good. Remember long long time ago when I used to come over at your house on park street for meals and to spend the nite and how we used to play "dress up". Gosh! you had so many "dress up" clothes. We had lots of fun at U.S. too. Oh Gosh! this reminiscing is making me feel all sad and forlorn. See, haven't the Clubs been more fun - even the times you and I got our feelings hurt. I hope we can both go on the house-party this summer and have a real good time. Which reminds me - we haven't taken our train trip yet. Maybe we can ride on the new Tennessean. Say - that would be a trip. And don't forget Bane, some of these days you are going to take me over on the farm - I don't care if there isn't anything to do - I can laugh. I know you'll never forget my numerous crushes. See, don't it awful - especially Walter - - ah-ah-see. Oh well - I can't stay here. "Life must go on." As Frances and I say "Tis better to have loved and lost than not to have loved at all." Do you agree? There's one good thing about graduating - you and I won't have to separate, seeing as how we're both going to dear old U.S. I hope you can take horseback-riding with me. Oh I almost forgot - Don't forget the Hi-Y convention at Blacksburgh. Didn't we have fun. Luck always darling - Let's hope we succeed in our career.

Loads of Love & Kisses,

Geraldine Wells - Jerre

The 1941 VIRGINIAN Staff

Jack Jones
Editor-in-Chief

Pat Moore
Business Manager

Dorothy Peoples
Typist

Frank Johnston
Snapshot Editor

Rosamond Gemmell
Asst. Business Manager

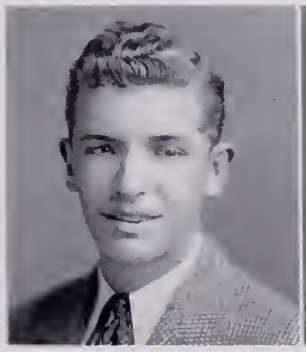

Jack Wheeler
Art Adviser

Betty Lou McNeil
Society Editor

Bobby Farnsworth
Sports Editor

THE SPONSORS

Miss Etta Hillman **Miss Jennie Buford Hanson** **Miss Louise Webb**

STUDENT COOPERATIVE ASSN.

SENIOR HIGH

JEAN BIBB	President
JIMMY DRINKARD	Vice-President
JIMMY WORRELL	Secretary
NANCY WAGNER	Treasurer
MARIANNA WHITTAKER	Reporter
MRS. FILLINGER	Sponsor

Aims and Purposes: CITIZENSHIP, COOPERATION, HEALTH, RECREATION, SELF-IMPROVEMENT.

The SCA is divided into two sections, Senior High and Junior High. Each section holds meetings at least once a month at which time interesting programs of an educational nature are presented to the student body. All clubs and organizations are formed under the Student Cooperative Association.

BRISTOL VIRGINIA HIGH SCHOOL LIBRARY

STUDENT COOPERATIVE ASSN.

JUNIOR HIGH

Betty Ault	President
Betty Wiley	Vice-President
Roy Mumpower	Secretary
Opal Proffitt	Treasurer
Tate Graham	Reporter
Miss Robertson	Sponsor

Slogan: THE SCHOOL AND COMMUNITY GROWING TOGETHER.

Colors: GREEN AND WHITE.

The Student Cooperative Association, composed of the students of Virginia High School, was first formed in October, 1938. It is an organization conducted by and for the students of our school. The purpose of this association is to create among the students a feeling of independence and leadership.

THE BAND

Billy Powell ..... Drum Major
Harry Baldwin, Harold Patrick ..... Junior Drum Majors
Betty Tauscher, Jean Bibb ..... Drum Majorettes

E. S. HURT
Director

TRUMPETS
Pat Moore
Jack Barnhill
Glenna Bacon
Alma Malcolm
Junior Dickey
Ann Ellis
Reginald Hillman
Louise Cross
Yvonne Horner

TROMBONES
Polly Vance
Dorothy Falls
Eugene Maupin
Elvin Hearst

CLARINETS
Charles Vickers
Frances McCrary
Victor LeValley
Frances Montgomery
Margaret Dickey
Jimmy Fleenor
Helen Miller
June Sheaff
Phyllis Steppe

SAXOPHONES
Rosamond Gemmell
Jewell Eades
Doris Pitts
Alma Worley
Marcella Pippin
Billy Hobart

DRUMS
Don Everette
Ben Blackwell
Jenny Carlson
Eugene Patrick
Huberta Horne
Thea Sopigoti

BASS
Jack Miller

BARITONE
Jack Wagner

CYMBAL
Moe Long

SPONSORS

Doris Daniel Joyce Horner Vivian Sneed Colleene McGlothlin

The Virginia Parrish LIBRARY Club

"Books are men of higher stature, and the only men that speak aloud for future times to hear."
—Elizabeth Barrett Browning.

Doris Daniel	President
Sam Arnold	Vice-President
Christine Barker	Secretary
Janie Copenhaver	Reporter
Miss Aaron	Sponsor

Rose Marie Crumley
Bill Smith
Howard Horne
Frank Canter
Art Blevins
Bobby Barnhill
Alice Ann Henley
Dot Ould
Nancy Wagner

BETA CLUB

The club has as its purpose the promotion of character, leadership, and scholarship. It holds bi-monthly meetings, at which time members of the club present programs of education and cultural nature.

President
EDWARD FREEMAN

Vice-President
PHYLLIS SAWTELLE

Secretary
MARY WIDENER

Treasurer
NICK JONES

Sponsor
MISS HILLMAN

President
GEORGE WILEY

Vice-President
JIMMY DRINKARD

Secretary
BILLY WAMPLER

Treasurer
JIMMY WORRELL

Sponsor
MR. FALLWELL

BOYS' HI-Y CLUB

The club strives for better citizenship and high standards of character throughout the school. The Boys' Hi-Y Club, organized in the spring of 1939, by a branch of the Tennessee Hi-Y, meets weekly in the homes of its members.

SOCIAL STUDIES CLUB

The Senior Classes studying economics, sociology, and government for the year have organized clubs for the purpose of keeping up with world events. The meetings, held weekly, are devoted to national and international news and cultural articles.

Presidents

FRANKIE KAYLOR
BILL BALDWIN

Vice-Presidents

ROSE MARIE CRUMLEY
JIMMY WAMPLER

Secretary

CHRISTINE BARKER
BOBBY ROSS

Sponsor

MRS. OSBORNE

President

CHARLES IDE

Vice-President

SONNY COUNTS

Secretary

P. W. HICKIE

Treasurer

DORIS DANIEL

Sergeant-at-Arms

WILSON STEPHENSON

Sponsor

MR. SMALLING

JUNIOR CIVITAN CLUB

The Junior Civitan Club, the second oldest in the United States, strives for better fellowship and social adjustment. This club, which meets once a week, has been successful in forming several other clubs of this nature.

GIRLS' HI-Y

The purpose of the Girls' Hi-Y is to create, maintain, and extend throughout the school and community, high standards of Christian character. The members hold meetings every two weeks at their homes.

President
PHYLLIS SAWTELLE

Vice-President
CHRISTINE BARKER

Secretary
DOT BALL

Treasurer
FRANCES McCRARY

Sponsors
MISS BICKERS
MRS. OSBORNE
MISS THOMAS

President
ROSE M. CRUMLEY

Vice-President
BETTY BIBB

Secretary
JACK JONES

Treasurer
BOBBIE ROSS

Sponsor
MISS WEBB

SPEECH CLUB

The Speech Club is open to students who are genuinely interested in speech work. The organization is a coordinating agency for all speech activities, sponsoring speech programs and contests. The club meets every other week.

GIRLS' GLEE CLUB

The objective of this club is to aid in the developing of the voice, and to create an improved understanding and appreciation of music. The work accomplished receives one-fourth of a credit for the year's work.

President
CHRISTINE BARKER

Vice-President
PHYLLIS SAWTELLE

Secretary
DOT BALL

Treasurers
BETTY BIBB
BETTY HUTCHESON

Librarian
BETTY TAUSCHER

Sponsor
MRS. SAUL

Accompanist
BETTY ADAIR

President
LOUISE MOORE

Vice-President
DOLLY SOPIGOTI

Secretary
THARON STEWART

Treasurers
EUNICE WHEELER
JEWELL EADES

Sponsor
MRS. SAUL

GIRLS' CHORUS

This club, which meets twice weekly, has as its objectives the development of the voice, correct poise, and an improved understanding and appreciation of music. The work accomplished is given one-fourth of a credit.

LITTLE VIRGINIAN STAFF

The Little Virginian endeavors to promote a spirit of unity within the school, and to make a contribution to the common purpose to which the school dedicates itself. This year ten issues are being published.

Editor
FRANCES McCRARY

Assistant Editor
LINDA ZIMMERMAN

Business Manager
DORIS DANIEL

Make-Up Editor
SAM ARNOLD

Sports Editor
BILL SEAVER

President
WILSON STEPHENSON

Vice-President
JACK BARKER

Secretary
SAM ARNOLD

Treasurer
JOE EADES

Sponsor
COACH DeVAULT

MONOGRAM CLUB

This club is composed of varsity athletes who have earned letters either in football or in basket-ball. The minimum requirement for membership is one letter. Interesting meetings are held weekly; at present there are eighteen members.

COMMERCIAL CLUB

This club, composed of students who are majoring in commercial subjects, has business meetings twice a month. The club sponsors the beauty contest from which Miss Virginia High is selected and a dance is given annually.

President
ELEANOR PIPPIN

Secretary
WANDA HUTTON

Treasurer
DELORES LAMBERT

Sponsors
MISS BICKERS
MISS THOMAS

President
BOBBY HYDER

Secretary
MABEL CARLSON

Treasurer
HELEN BLANKENSHIP

Sponsors
MR. WILSON
MR. PEARSON

DIVERSIFIED OCCUPATIONS CLUB

The Diversified Occupations Club's main objectives are to place a junior or senior in the job which is best suited for him, and to provide permanent employment in his chosen field after graduation.

JUNIOR PARRISH FOUNDATION

The Junior Parrish Foundation, organized for social service work, has been studying social problems in America. The club meets twice a month at the homes of the members and the membership is restricted to fifteen.

President
MARIANNA WHITTAKER

Vice-President
MARGARET PARKS

Secretary
ALICE ANN HENLEY

Treasurer
DOROTHY DAVIS

Sponsor
MISS HANSON

President
BILL BALDWIN

Vice-President
CHRISTINE BARKER

Secretary
GERALDINE WELLS

Treasurer
SONNY COUNTS

Sponsor
MISS CURTIN

DRAMATIC CLUB

The Dramatic Club of Virginia High School, first organized in 1933, presents each year a group of Christmas plays, spring plays, and the senior members of the club present the senior play. The club meets twice monthly.

ATHLETICS

Snap
(Reserved)

Honie Chile, ain't it awful that we have to come to an end of our high school days. We've had soooo many lovely times together - this past year especially. At least, we won't have to stop though, if you go to V.I. (and you'd better!!!) Please don't forget all the things we've talked about to each other and the "secrets" we had. It was so nice to have a good friend to talk to and I hope I didn't make a mistake in telling you things. Sometimes I'm afraid you don't keep up the "bargain". Anyway, it's been nice and what more we do in the future depends on you. Don't forget "We Three" - you, Doris and I - and then sometimes Betty Tate went with us. We had fun, didn't we?

Hon, you're just about the pepiest girl I ever saw! you're just full of yourself (or should I say "life"?) Boy! you surely stole the show with your role as "Gram" in the Senior Play. I'll never forget our lovely, tender scenes together! What fun!

Another thing I'll never forget is your "swellelegent" piano playing. Gee! you're the best V.H.S. has had in ages and how they're going to miss you!! But I won't - cause you're going right with me to V.I. (I keep telling myself) (I hope! I hope!) Well, anyhow we'll be keeping up the swell friendship (I hope!) and we can't forget each other so I'll just sign off with -

Loads of Love,
"Snappy" Mc. "F."

P.S. You sho' is jes' loads of fun!!!

(cont. on page 61)

(catch?)

CHEER LEADERS

Sonny Counts
Head Cheer Leader

Jimmy Wampler Charles Hawks Bobbie Ross

Rose Marie Crumley, Janie Copenhaver, Betty Lou McNiel, Irene Combs

We particularly liked the pep meetings which the 1941 Cheer Leaders sponsored. Their loyalty and pep carried over to the entire student body, and the whole school followed them in yells at every game. They were a big help to both the football and basket-ball teams.

FOOTBALL SCORES

Sept. 13	Virginia High	0		Kingsport	63
Sept. 20	Virginia High	7		Greeneville	6
Sept. 27	Virginia High	0		Big Stone Gap	33
Oct. 4	Virginia High	0		Appalachia	33
Oct. 17	Virginia High	13		Coeburn	18
Oct. 25	Virginia High	13		Johnson City	33
Nov. 1	Virginia High	0		Knoxville	51
Nov. 9	Virginia High	19		Tazewell	12
Nov. 15	Virginia High	0		Tennessee	28

On October 25 the Virginia team went to Johnson City to play the powerful Hilltoppers. Although the Bearcats were defeated by 33 to 13, they played a good game.

The Bearcats played Tazewell on November 9 and defeated them 19 to 12.

On November 15 came the important game with Tennessee High School which was lost to the Vikings by 28 to 0 score.

Virginia players who made the All-City Team were Ed Goode, Wilson Stephenson, Jack Lee, and Harold Garland.

FOOTBALL

Roy Roe, end
Ted Holloway, back

Bill Corvin, guard
Bobby Farnsworth, center

Frankie Kaylor, back
Harold Garland, guard

Nile Dettor
Captain

Jack Lee, tackle
Jack Barker, back

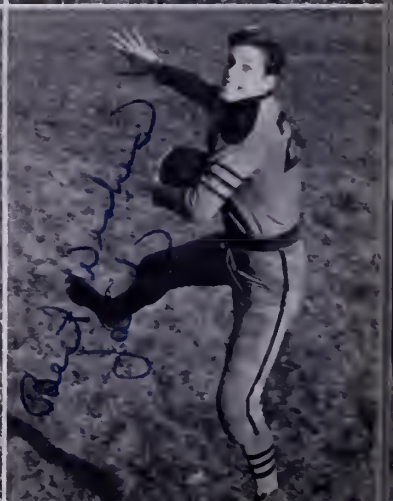

FOOTBALL

Bud Walling, back
Bill Smith, back

Wilson Stephenson, center
Bob DeArmond, end

Bob Clendenen, tackle
Joe Eades, tackle

Chauncey DeVault
Coach

Ed Goode, back
Bill Duncan, end

FOOTBALL SQUAD

First Row: Royston, Smith, Rowe, Stephenson, Walling, Feazell, Canter.
Second Row: Ellison, West, Shavis, Johnson, DeArmond, Kaylor, Hall, South.
Third Row: DeVault, Wright, Farnsworth, Ellis, Hoover, Kistner, Ashburne, Williamson.
Fourth Row: Duncan, Goode, Barker, Dettor, Garland, Carver, Holloway.

Football practice was called by our new coach, Chauncey DeVault, approximately two weeks before the beginning of the school term. Some thirty to forty boys reported and were issued uniforms. At first only light exercises and workouts were taken, but soon practice began in earnest with scrimmages, and tackling, and blocking taking place. Veterans returning were Jack Lee, Nile Dettor, Bill Duncan, Joe Eades, Bud Walling, Jack Barker, Bill Smith, and Ed Goode.

On September 13 Virginia traveled to Kingsport to play the highly vaunted Kingsport Indians and were defeated 63 to 0. Outstanding playing in the game was done by Captain John Matheny, who was later called to duty by the National Guards.

Greeneville came to Bristol on September 20 to play the Bearcats and went home after a hard-fought game with a 7 to 6 defeat. Greeneville scored early in the game and failed to convert the extra point. In the fourth quarter Goode returned a punt for a touchdown and Walling kicked the all-important extra point.

BASKETBALL SQUAD

First Row: Lockett, Ashburner, Smith, Seaver, Goode, Kaylor, Shavis.
Second Row: DeVault, Rowe, Arnold, Barker, Johnson, Stephenson, Drinkard, Walling.

Dec.	17	Virginia High	21	Johnson City	27
Jan.	3	Virginia High	22	Blountville	25
Jan.	7	Virginia High	36	Mountain City	38
Jan.	10	Virginia High	32	Bluefield	29
Jan.	11	Virginia High	24	Tazewell	31
Jan.	14	Virginia High	43	Honaker	14
Jan.	16	Virginia High	19	Johnson City	35
Jan.	24	Virginia High	17	Big Stone Gap	9
Jan.	28	Virginia High	40	Marion	15
Jan.	31	Virginia High	39	Honaker	11
Feb.	3	Virginia High	40	Lebanon	10
Feb.	4	Virginia High	31	Emory Freshmen	37
Feb.	6	Virginia High	42	Bluefield	25
Feb.	7	Virginia High	56	Marion	40
Feb.	10	Virginia High	30	Tennessee	26
Feb.	11	Virginia High	22	Blountville	26
Feb.	14	Virginia High	45	Lebanon	12
Feb.	18	Virginia High	29	Big Stone Gap	42
Feb.	21	Virginia High	26	Mountain City	19
Feb.	22	Virginia High	31	Tennessee	34
Feb.	25	Virginia High	29	Saltville	22
Feb.	28	Virginia High	42	Tazewell	23
Mar.	3	Virginia High	44	Saltville	17
Mar.	7	Virginia High	27	William Fleming	19
Mar.	8	Virginia High	50	William Byrd	31
Mar.	8	Virginia High	37	Wise	39
Mar.	13	Virginia High	20	Tennessee	39

At the Southwestern District Tournament at Tazewell, Virginia High won the first game against William Fleming 27-19. In the semi-finals the next day they defeated William Byrd, one of the favorites, 50-21, but were beaten in the finals against Wise. Virginia lead through most of the game until the final seconds when the score was tied. In the overtime period Wise pulled ahead and Virginia was unable to score again.

SENIOR

JUNIOR

SOPHOMORE

FRESHMAN

BASKET-BALL GIRLS

The girl's basket-ball teams of senior high school consist of four squads—Freshman, Sophomore, Junior and Senior. Intramural games were held among these classes, and this year the Senior team was the winner.

Miss Etta Hillman and Miss Julia Kelly are the sponsors of girls' basket-ball.

Sophomores vs. Freshmen (25-4)
Seniors vs. Juniors (31-11)
Juniors vs. Sophomores (10-12)
Juniors vs. Freshmen (22-5)

Seniors vs. Sophomores (32-23)
Juniors vs. Sophomores (10-14)
Faculty vs. Juniors (32-7)
Seniors vs. Freshmen (22-19)

MISS VIRGINIA HIGH, III

Best of luck to a swell gal.
Love,
Irene

Miss Irene Combs

Who's Who at V. H. S.

Jean Bibb
Best All-Round Girl
Most Likable Personality (tied)
Most Popular Girl
Most Dependable
Most Ambitious

Bobby Ross
Cutest Boy
Most Original
Wittiest

Charles Ide
Best Dressed Boy
Best All-Round Boy
Most Popular Boy

Sonny Counts
Most School Spirited

Christine Barker
Most Attractive Girl

Doris Daniel
Best Dressed Girl
Most Likable Personality (tied)

Edward Goode
Most Athletic

Edward Freeman
Most Intellectual

Irene Combs
Cutest Girl

Victor LeValley
Handsomest Boy

SOCIETY

As we look back over "the sands of time" of the 1940-41 school year, the footprints of which we see most distinctly, are those made by our social affairs.

Dancing? Yes! And lots of it. The first dance of the year was given by the S. C. A. on October 18. With "Indian Summer" as it's theme and pumpkins and corn stalks for decorations, it went off with a "bang"! Everyone enjoyed the dance thoroughly and looked forward to another like it.

The third annual beauty contest, sponsored by the Commercial Club, was held on December 6 in the Virginia High School auditorium. Many entertaining numbers were given between the appearances of the candidates. To the joy of all, Irene Combs was chosen "Miss Virginia High III" and Ruth Worrell was runner-up.

Going! Going! Gone! Yes, you guessed it—the "old-fashioned" box-supper, where everybcdy had fun was given by the Band Mother's Club at Mary Street Gym cn November 29. Did I say old-fashioned? I must correct myself, for dancing and refreshments were added attractions, and they are always in style.

On the night of December 13 the annual football banquet, one of the most anticipated events of the year, was held in the school lunch room. The very original place cards were football shoes made from construction paper. Also a miniature football field and other decorations added to the sporting atmosphere of the room. At the end of the banquet, Coach DeVault announced the co-captains for 1941 would be Wilson "Baldy" Stephenson and Ed Goode.

On that same night a dance was given at Hotel Bristol by the Junior Civitan Club and the Junior Parrish-Vance Foundation.

Christmas holidays finally arrived and with them came the annual Christmas play given by the Dramatic Club. "The Bird's Christmas Carol" by Kate Douglas Wiggin was presented under the direction of Miss Eleanor Curtin.

After Christmas our social activities continued. Dances! . . . Dances, and more dances! There was a Valentine dance given by the Beta Club on February 14. Music, laughter, and coca-colas were enjoyed by all.

Now, as we trudge through our last term of high school life, we are eagerly looking forward to the Junior-Senior banquet and prom, the Senior Play and the Senior outing.

BETTY LOU McNEIL, Society Editor.

May. 16, 1941

Dearest "Bane",

I know this won't be the end of our friendship because we all have the "Dubs" to hold us together. — It will be our last school days together because you insist upon going to V.I. and me Sullins.

Hon', I've grown to feel like you are almost a sister to me. You know, I haven't a sister really so I have to have a sister or two among my friends.

Will you ever forget all the times we have had at Big Creek - The houseparties and get togethers etc? I'll never never forget for myself.

I think you can play the piano marvelously. I only wish you would teach me to play like you.

I can't wait until the Jr. & Sr. Banquet tonight. To think that it will be our last school banquet merely kills me. Then comes the great, much looked forwarded to, Senior outing at Hungry Mother Park. I know we'll have have a good time.

I couldn't finish without wishing you luck and success in all

ADVERTISEMENTS

you take up and I know you will be famous - with your music some day so - Bye, to our school (High school) days only.

A fellow Dub.

"Kat" Tauscher -

Virginia Intermont College

BRISTOL, VIRGINIA

Member of the Association of Colleges and Secondary Schools of the Southern States.

An endowed Junior College and High School for young women, founded in 1884. Accredited by Southern Association and Regents Board. Graduates enter junior year of universities. Outdoor sports, gymnasium, track, pool, beautiful buildings, private baths. Two-year college course, music, art, dramatics, home economics, library science, secretarial courses, and physical education. Select patronage from thirty states.

Due to endowment Intermont has a limited number of scholarships to offer Bristol girls. 150 students from Bristol and vicinity the past session.

For full information apply to

H. G. NOFFSINGER, President.

Compliments of

COWAN BROS.

W. I. BOLLING MOTOR CO.

General Repairing
Electrical Service
Wrecker Service

210 Moore Street
Bristol, - - - Virginia

BRISTOL OFFICE SUPPLY COMPANY, Inc.

Office Supplies and Equipment

P. O. Box 174 Phone 200

13-15 Moore St. Bristol, Va.

Compliments

BLEVINS FUNERAL HOME

• CLASS •

• 1944 •

1940 Graduates of Virginia High at King College

KING COLLEGE

BRISTOL, TENNESSEE-VIRGINIA

An excellent four-year Senior College, with hundreds of Alumni in Bristol.

CATALOG ON REQUEST

MOORE-EARHART CO.

State St. Bristol, Va.-Tenn.

ATHLETIC GOODS
and LUGGAGE

Compliments of

BRISTOL DOOR AND LUMBER CO.

TENN.

"Texaco" Firechief

When Your Battery Quits Day or Night

"Don't Cuss—Call Us"

HARKRADER SERVICE STATION

Phone 468

Best Wishes to You!

GOEBEL'S

CAMEO **COLUMBIA**

THEATRES

Each of These Is Owned and
Operated By Bristol Citizens

Betty Bane:
Hello Slouch how
are you? I've
enjoyed knowing and
going to school with you.
You are a swell kid, so
you begin of course you know
why I write this [illegible]
Tom Linnell

Sullins College

Is fully accredited and offers thorough preparation for remunerative position or for admission to University.

The advantages in Music, Art, Expression, Dramatics, Home Economics, and Secretarial Science are in keeping with the high Literary Standards.

Confer with us at Sullins College for information in reference to any courses desired.

W. E. MARTIN, President.

Compliments of

LYON-HITE AGENCY

Sixth Street Bristol, Va.-Tenn.

"Complete Insurance Service"

PHONE 199

RIDE A YELLOW CAB

Phone 5100

Open Day and Night

A Good Watch From

D. B. RYLAND & CO.

For the Best of Time

Gruen — Bulova — Longines

Hamilton — Elgin

Take Your Film to

KELLY AND GREEN

514 Cumberland Street

•

Bristol's Unique Camera Shop

come down to this summer! I'll be "At Your Service" "Inog"

H. P. KING COMPANY

OBVIOUSLY THE BEST

PLACE TO SHOP

» «

Those Very Personal Little Obligations
—How Well They Can Be Met with the Gift That Only You Can Give—
YOUR PHOTOGRAPH

Hutcheson Studio

» «

EYE IT

TRY IT

BUY IT

for Economical Transportation

CHEVROLET

McClure Motors

Corner Shelby and Seventh

BRISTOL - - TENNESSEE

Outfitters for High School Boys
and Their Dads

BLAKLEY- MITCHELL CO.

523 State St. Bristol, Va.

BRISTOL PAPER BOX CO.
Manufacturers of Paper Boxes

P. O. Box 614 Bristol, Va.

Phone 714

Stromberg-Carlson Radios
Waltham & North East
Speedometer Repairs

E. H. HAMMER CO.

420 Cumberland St.

Emory and Henry College
EMORY, VIRGINIA
—Founded 1836—
Fully Accredited, Well-Trained Christian Faculty, Graduates Occupy High Rank in Church and State.

Summer Quarter Begins June 16, 1941
Next Regular Session Begins September 16, 1941

If Interested, Write for Catalog
J. N. HILLMAN, President, Emory, Va.

Compliments of

ROTARY CLUB OF BRISTOL

BALL BROTHERS, Inc.

FURNITURE

Since 1905

506-510 State Street

Bristol - - Tennessee-Virginia

ROSES 5-10-25c STORE

When You Need
School Supplies,
Shop at

ROSES

The Beauty of Our Business is
FLOWERS

BRISTOL FLORAL CO.
934 State St.

Oldest and Most Complete in
Every Detail

Compliments of

RALPH ENGLISH

Compliments of

JOE LIPPO

Compliments of

COX WHOLESALE CO.

Compliments of

RAYLASS DEPT. STORE

Shop and Compare Our Values

State Street Bristol, Virginia

PIGGLY-WIGGLY

The Home of Fine Foods

IN A CLASS

That Separates Them from the Ordinary

HECHT'S

BREAD AND CAKES

Compliments of

GORDON GARMENT COMPANY

Compliments of

W. T. GRANT COMPANY

HOME TRADE STORE

We Sell WAYFARER SHOES
for the Entire Family

MARION COWAN, Mgr.

MINOR'S DRUG STORE

FOR SERVICE

Phone 24

Good LIGHT and Good SIGHT Are Essential to Any Task — Especially SCHOOL WORK

FURROW ELECTRIC CO.

Modern Lighting Specialists
"Everything Electrical"

408 State St. Phone 162

Compliments of

BOSTON SHOE SHOP

SOUTHERN MOTORS, Inc.

STUDEBAKER

Sales — Service

Gibson Electric Refrigerators
Universal Cleaners
and Appliances at
MITCHELL-POWERS HARDWARE CO.
Since 1880

Compliments of
CHAPPEL-HAMRICK OPTICAL CO., Inc.
525 State Street Bristol, Virginia
"Eyes Examined Without Drops or Drugs"

HOLSTON MARKET

Bristol's Complete Food Store

53 Piedmont Ave. Bristol, Va.

LEGIONNAIRE CAFE

"The Coziest Place in Town"

22 Lee Street Phone 220

MOORE'S MANUFACTURING CO.

918 Moore St.

Bristol, - - Virginia

Compliments of
RUTHERFORD FREIGHT LINES
Incorporated

Bill's
TIRE & SERVICE STORE
Corner 9th and State Sts.

Compliments of
A FRIEND

KRESS

5-10-25 Cents

United
FURNITURE STORES, Inc.

Compliments of
McCLISTER MUSIC COMPANY

[illegible] the smartest girls I have ever met. I've enjoyed being in your classes. Don't forget our trip to Fredrickburg and the fun we had. May your life be full of happiness. [illegible]

REUNING-WELLS, INC.
Masonic Temple Building
MUTUAL INSURANCE

"Learn It Right"
BRISTOL COMMERCIAL COLLEGE
Bristol, Tenn.

Compliments of
J. B. DENTON GROCERIES
H. H. WORRELL MEATS

Compliments of
BRISTOL BUILDERS SUPPLY CO., Inc.
BUILDING HEADQUARTERS

BUNTING'S DRUG STORE
Delicious Soda and Ice Cream
Kodaks and Film Finishing

Smartest in Appearance
Smartest in Action
Ford V-8
STATES MOTOR CO.

Compliments of
TROY LAUNDRY COMPANY

Compliments of
SUPER SERVICE STATION
H. H. WORRELL, Operator

Compliments of
PIEDMONT SERVICE STATION
ESSO PRODUCTS

ReMINE-GOBBLE
Paramount Building
The Home of
Hart Schaffner and Marx Clothes
Florsheim Shoes and Stetson Hats

Phone - - - - 298 and 791
ROCKET REALTY COMPANY
Real Estate » Rents « Insurance
17 Fifth St. Bristol, Tenn.-Va.

GIBSON CANDY COMPANY, Inc.
CONFECTIONERS
Bristol, - - Va.-Tenn.

Betty — I have enjoyed knowing you very much, and I hope to see you some in the future, with best wishes.
— Elvin Hearst —

Dearest Betty;
although I don't like I don't like you, I really think you are sweet. I hope you will forgive me for being so mean. I wish you the best of luck and success in what ever you undertake
Your friend
Bell B.

PET
ICE CREAM
"A HEALTH FOOD"

PET DAIRY PRODUCTS COMPANY

Compliments of

PARAMOUNT and STATE THEATRES
BRISTOL, TENN.-VA.

"The Sign of Clear Vision"
DR. J. L. McCORD
OPTOMETRIST
Eyes Examined — Glasses Fitted
532 State St. Phone 5 Bristol, Tenn.

Compliments of

AKARD FUNERAL HOME

COLONIAL GRILL
Special Dinners — Sea Foods
Choice Western Steaks

BETTER CLEANING
HOME DRY CLEANERS
HATTERS — CLEANERS — DYERS
PHONE 1704
16 Front Street — Bristol, Va.

SEVIER'S
DRY CLEANING
LAUNDRY
PHONES
44 AND 1444

Adair, did you know I love you? If I had that sweet and darling personality - I'd feel that I was on top of the world. Really, Betty, I think you're darling.

Hoops of love
Janice Copie!

ANNUAL *Craftsmen*

Betty,
I hope you have good luck, forever.
Eugene Patrick

Unusual Year-books

Dear Betty,
You are one swell girl.
Lots of luck always.
Remember me, please.
Love,
Dot S Dull

Dear Betty,
you have been a very sweet girl I have enjoyed being with you in class. I will always remember you and the fun we've had in short hand.
Trula Miller

THE BUILDING OF A SUPERIOR YEAR-BOOK REQUIRES THE CLOSEST COOPERATION ON THE PART OF THE STAFF, THE PHOTOGRAPHER, THE ENGRAVER AND THE PRINTER. OUR CONNECTIONS AND YEARS OF EXPERIENCE ENABLE US TO RENDER A COMPLETE SERVICE. IF YOU WANT TO PRODUCE AN OUTSTANDING YEAR-BOOK, LET US HELP YOU. OUR EXPERT SERVICE WILL MINIMIZE MANY OF YOUR PUBLICATION PROBLEMS . .

THE KING PRINTING COMPANY

Printers « Engravers » Bookbinders

BRISTOL, TENNESSEE

Dear Betty
Betty now
Betty forever
Adair now
Bert not forever
Love
Peggy McC.

Shucks! I aint Linda "Fish" ad in this whole book! Drat!

Dear Betty,
Remember the days when:
you hit the note.
Mrs. Saul said "Sing Dot"
and I just sat there.
Best wishes - Dot Davis

SURELY REMBER THAT PIANO PLAYER

J. R. MOORE

AUTOGRAPHS

Nancy Heuser

I'll leave a place in 318
That's very hard to fill
I'll miss you very much next year
I'm very sure I will!
H.

I've had oodles of fun with you, Jane. Love 'n stuff, Nancy Wagner

Remember when you got me to come to first times — B. Farnsworth

Best of Luck Regina Hellm

[illegible]

Dear Betty,
It has been my pleasure and privilege in knowing you. I only wish I could even start to play the piano as you really do. Always an admiring friend,
Eleanor

Here's best of luck to one of the swellest girls I know.
Love
F. Vander

Here's luck to our "nutty" school pianist. Be good & don't forget me
Jane Moore

Dear Bane
Please don't forget our good times we have had... I suppose this is the last year but we will always be good friends. Luck & luck.

Dear Betty
Don't forget that third period Eng. Class. And always be a very very good girl
"Moe"

Dear Betty:
You have made my 3 years in H. S. the happiest of my life & don't know what I would have done without you. Tots of love & luck to you.
Dolores L.

AUTOGRAPHS

Best wishes
always "Bob" [illegible]

Dearest Betty Bane,
Honey, it sure has been fun being in classes with you, especially in Shorthand. Luck to you always. Love, "Sneel"

Dear Betty Bane,
You are literally "Sunshine" and a pleasure to know.
Good luck!
Louise Webb

Dear Betty-
May I say now that I think that you are one of the truest friend anyone ~~anyone~~ ever had.
I wish I could have known you much better.
Rosie Marie

Well Betty,
It certainly does seem a short time since we came into old V.H.S. It has been swell in old 318 and hearing that music for our assemblys' lots of luck.
George

Dear Peoria-
To a truly swell and talented girl- the best of louck in everything from your "brother"- "Peter"-
Alfred J. Perry-

Dear "Bane"
I will always remember your lovely piano playing in assembly and how you sometimes swung out on hot numbers.
J.E.

Betty,
I shudder to think of what we would have done without you over at school in the music dept. You have stuck with us in everything you are just grand.
Doris

To a swell girl, a great class mate and a real "good neighbor" the best of everything
Charles.

BRISTOL VIRGINIA HIGH SCHOOL LIBRARY

AUTOGRAPHS

[illegible] swell young lady and I will always remember you as such. Here is best wishes to you always — "Bane"

Dear Betty Bane,
It has really been wonderful going "Hack" through school with you — I think you are swell — Gosh but we have had a wonderful time in school —
I hope I'll see you lots next year even though you are going to be at V.T. but we'll get together — I hope —

Betty you really can play the piano. and I appreciate all the pieces you would play for me —
I would write more — but I'm in a hurry.
You really are swell, cute and got a grand personality —
Be good always —
all my love, ⊙ Pot. Ball.

P.S. — I love you lots — and I hope we'll see each other a lot this summer.

Dear Betty Bane,
I've had more fun in school this year than ever before, and a lot of it is due to the friendship with you.

"Bane", Honey, even though I "quituted" last year, I know that you have had as much fun, or even more than I did, in your Senior year. You will never know how you love your old school until you have gone. —

[illegible]

Dear Betty
I have enjoyed hearing you play the piano all these Senior days. Lots of luck. Louise Fleener.

Best Luck
Always
to a Nice Girl
Roy Rachel Jr.

Best Wishes
to you & yours
(whoever he may
be
Payne

Dear Betty Bane,
Honey! I sure hate
to see you go, it wont be
the same without you. Nesrs
hoping you will have all the
luck, success & happiness in
the world.
Love
Betty "Hutch"

Best
wishes
and lots
of luck
love
[illegible]

Dear Betty Bane,
Will you ever
learn "Begin the Beguine"?
Please do, cause I like
it almost as much as I
do you. Be good & pretty.
Tatta luck & love
Mary Widener

continued
You are a
swell girl and
I loves you.
I'll see you later.
"Snod"
Now "The Baroness"

Dear Betty Bane:
May I wish you
the best of luck always.
May you have much happiness.
"Baldy"

[illegible]
[illegible]
[illegible]
[illegible]
Dot
Peoples

Dear Betty:
You are a real girl.
Best of luck.
Jack Miller

For Reference
Not to be taken from this room

To a nice lit[illegible] doesn't well. [illegible] good luck at U.S. and be good.

"Doc"

Dear Betty,
Hope you have a nice vacation [illegible] this summer [illegible] Luck

Dear Betty,
To a sweet girl I wish the most perfect life of all. (I mean when you leave old V.H.S.)
Mary Nidiffer

Betty,
May you succeed in every job you undertake to do
J. Dutton

Dearest Betty:
Here's wishing you all the luck in the world. You deserve it, for you are a swell kid - Love,
Betty Ryan

Best of Everything to one of the nicest person's I've known at V.H.S. Lois Glover

Dear Betty
I wish you all the happiness and luck in the world.
Lou
(Butch) Kuczo

Dear Betty Bane
I hope you'll always
have the best of luck,
loads of fun and
great success.
P.S. Remember
me -
Betty Jeanne
Sure hope you
have a wonderful
life and have
a great fortune.
"Catty"

Betts,
Here's hoping you
always have one
big time in your
life, and have plenty
of success always.
Dawn

Happiness
the best
everything. Mack
Best wishes to a
really swell girl -
Lots of Luck -
Doris Brown

The Best of Luck always
Franklin [illegible]

Lots of luck
Finlain

Dear Betty
Here's wishing
you all the luck
in the world
Polly Vance

Best wishes and
lots of luck.
"Sis"

Dear Cora,
Here's hoping you have
the best of luck always. You
deserve nothing less in my
opinion.
Love,
Linda

BRISTOL PUBLIC LIBRARY
3 0650 1006 6610 2